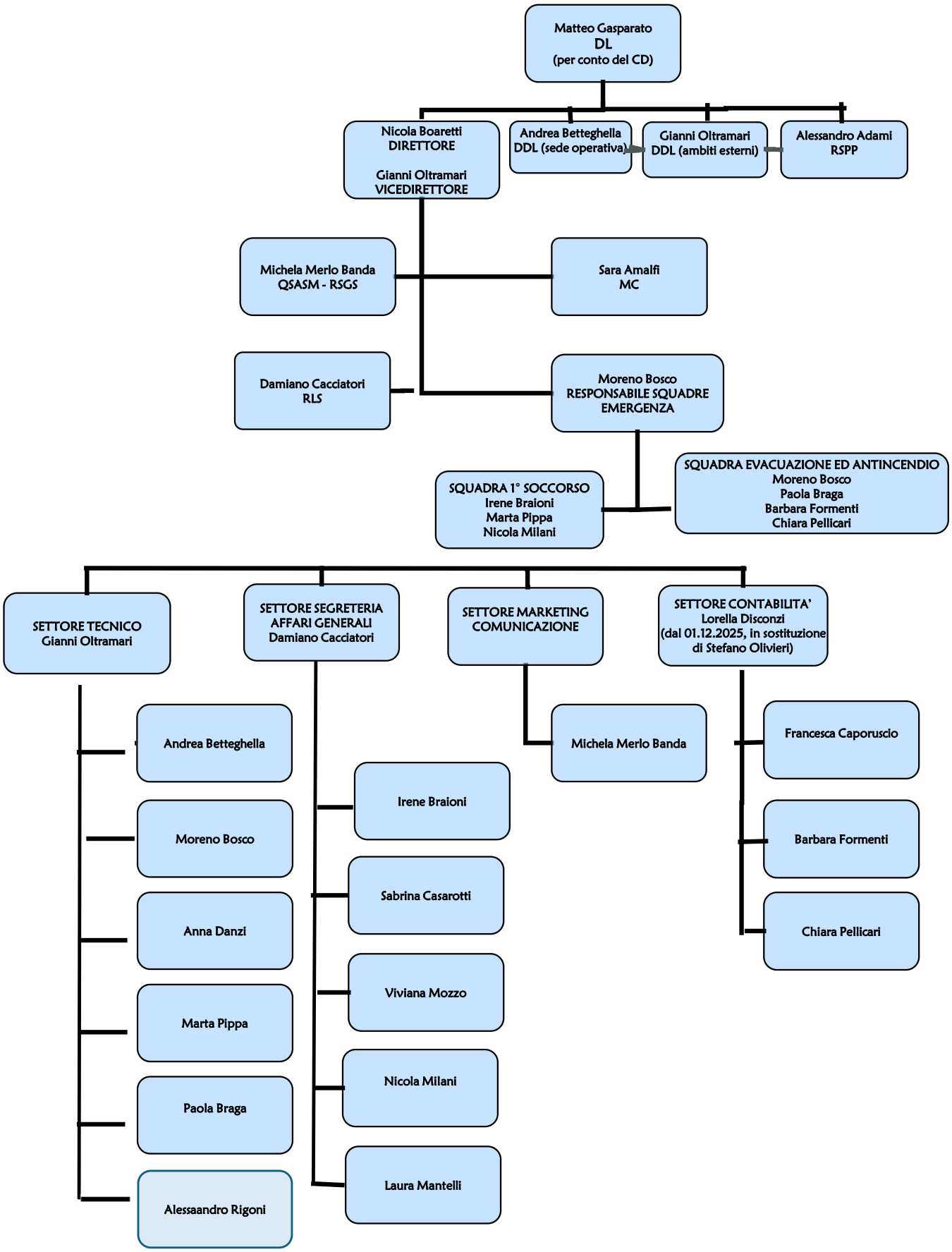ORGANIGRAMMA CONSORZIO ZAI